Legend

- Roads
- Yellowstone National Park
- Township/Range
- Incorporated Areas

Zoning Districts

- GR-40
- GR-35
- GR-20
- GR-5
- RR-2
- GR-P
- GR-M
- R-H
- C
- I
- T

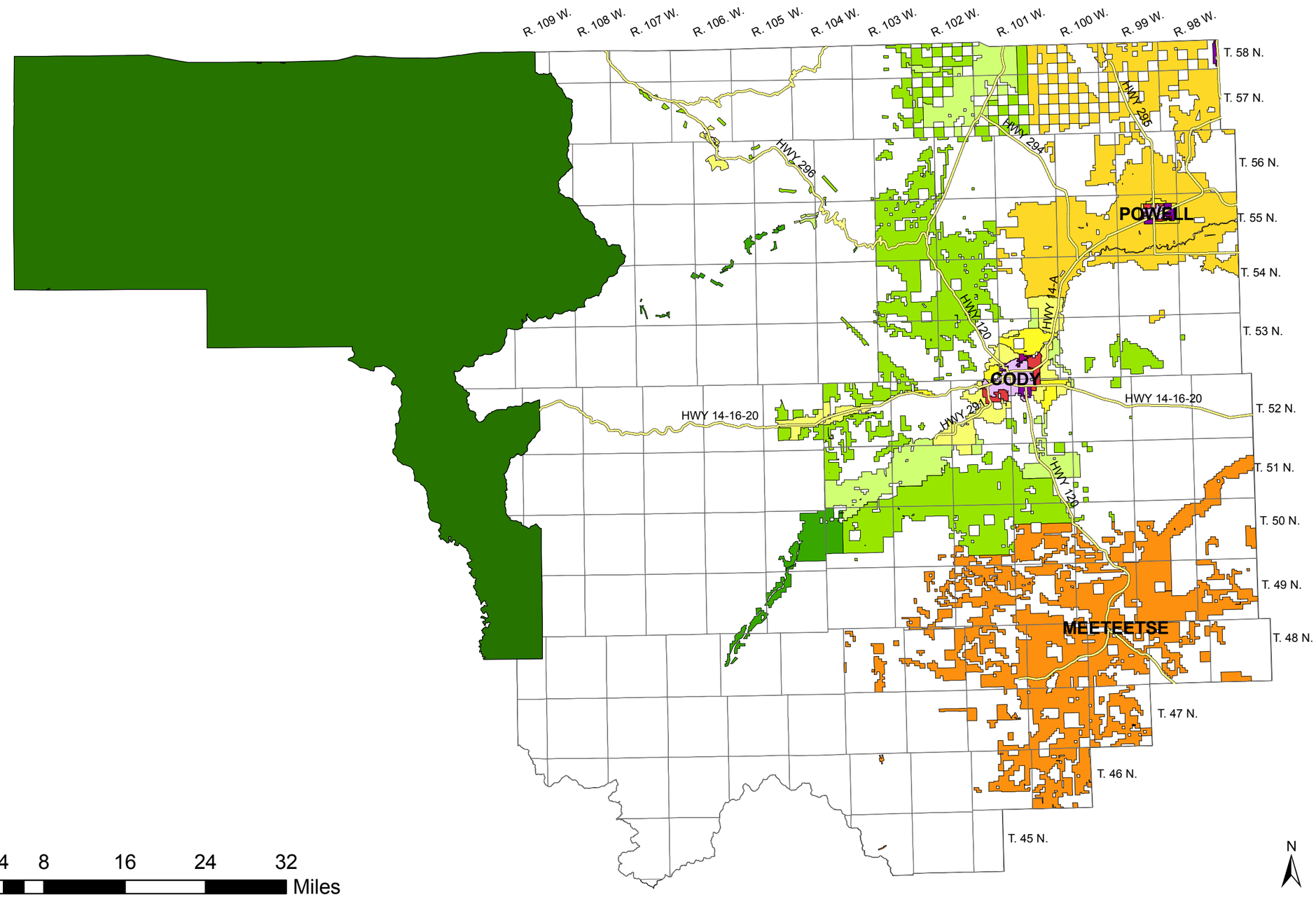

Park County, Wyoming

ZONING DISTRICTS

Planning & Zoning Department

August 10, 2010